# SPICEY
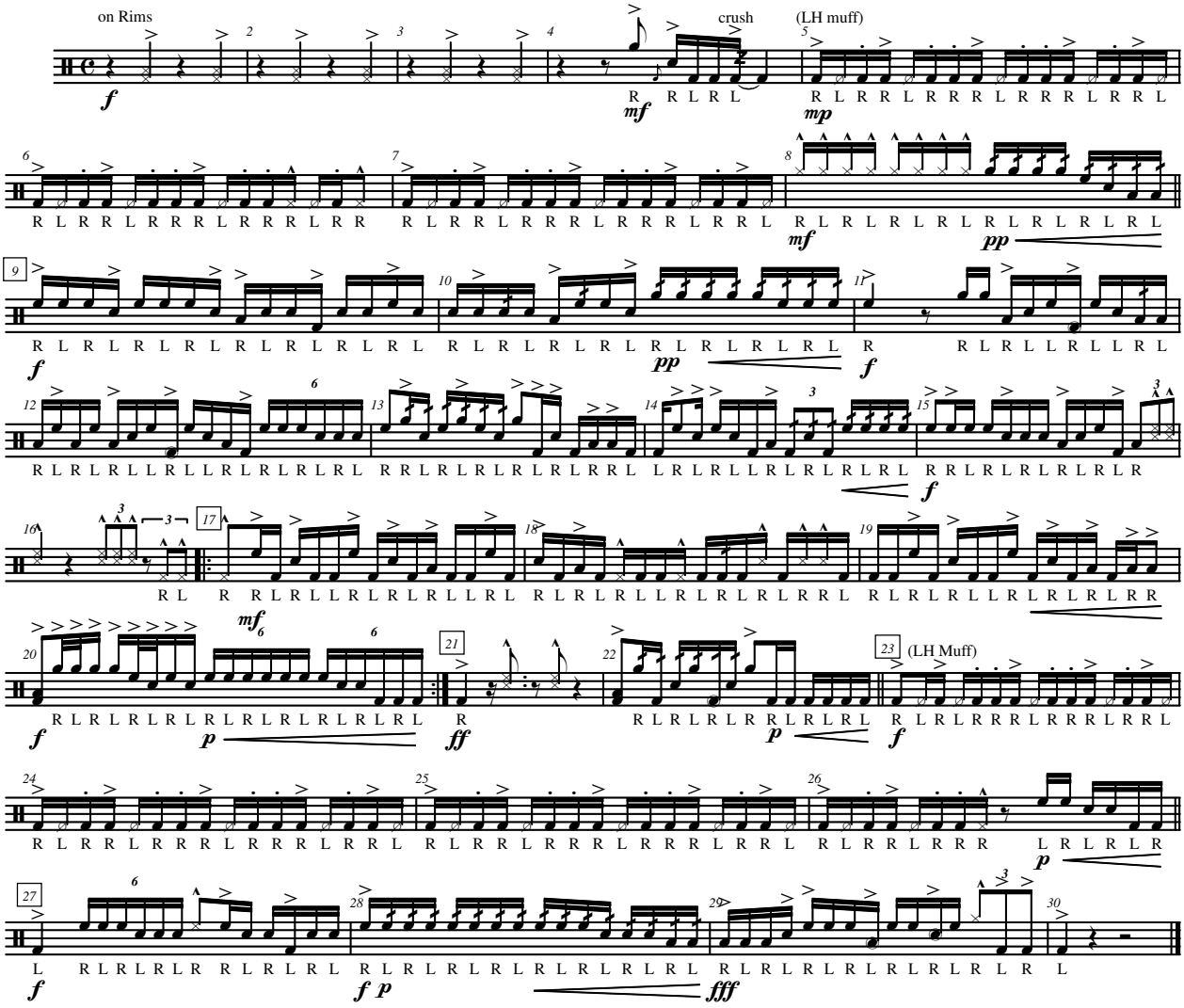
**Original ideas by Jim Casella**
**arr. KMc**