

Birds of a Feather

Addition & Subtraction

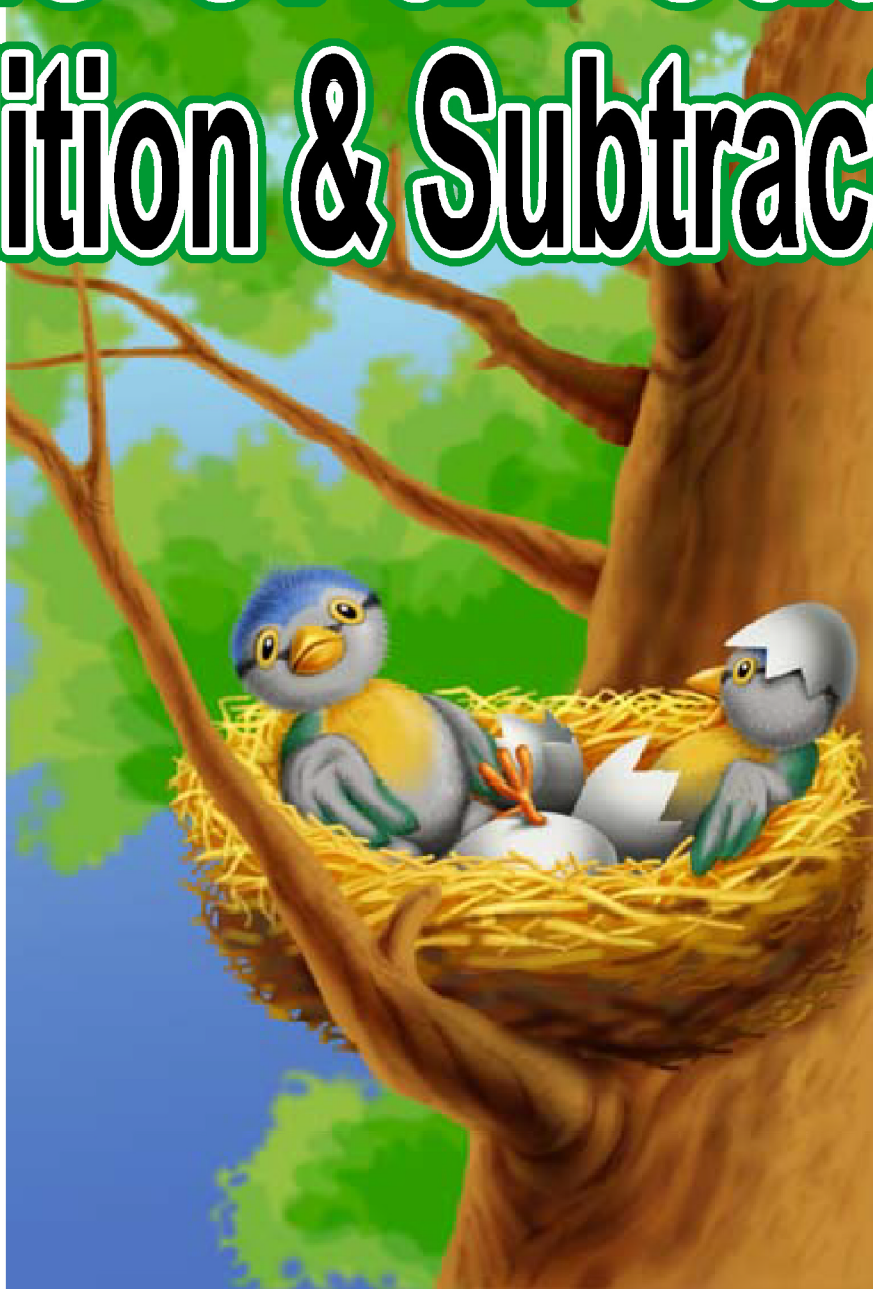

Help these lost birds find their nests. Put the birds from the same addition and subtraction fact family together. Now help each family find their nest -- but watch out for imposters! Imposters aren't really fact family birds at all! Round up all the imposters and take them to bird jail. You may check your answers on the back. When you finish, if you have extra time, make a list of the fact families.