

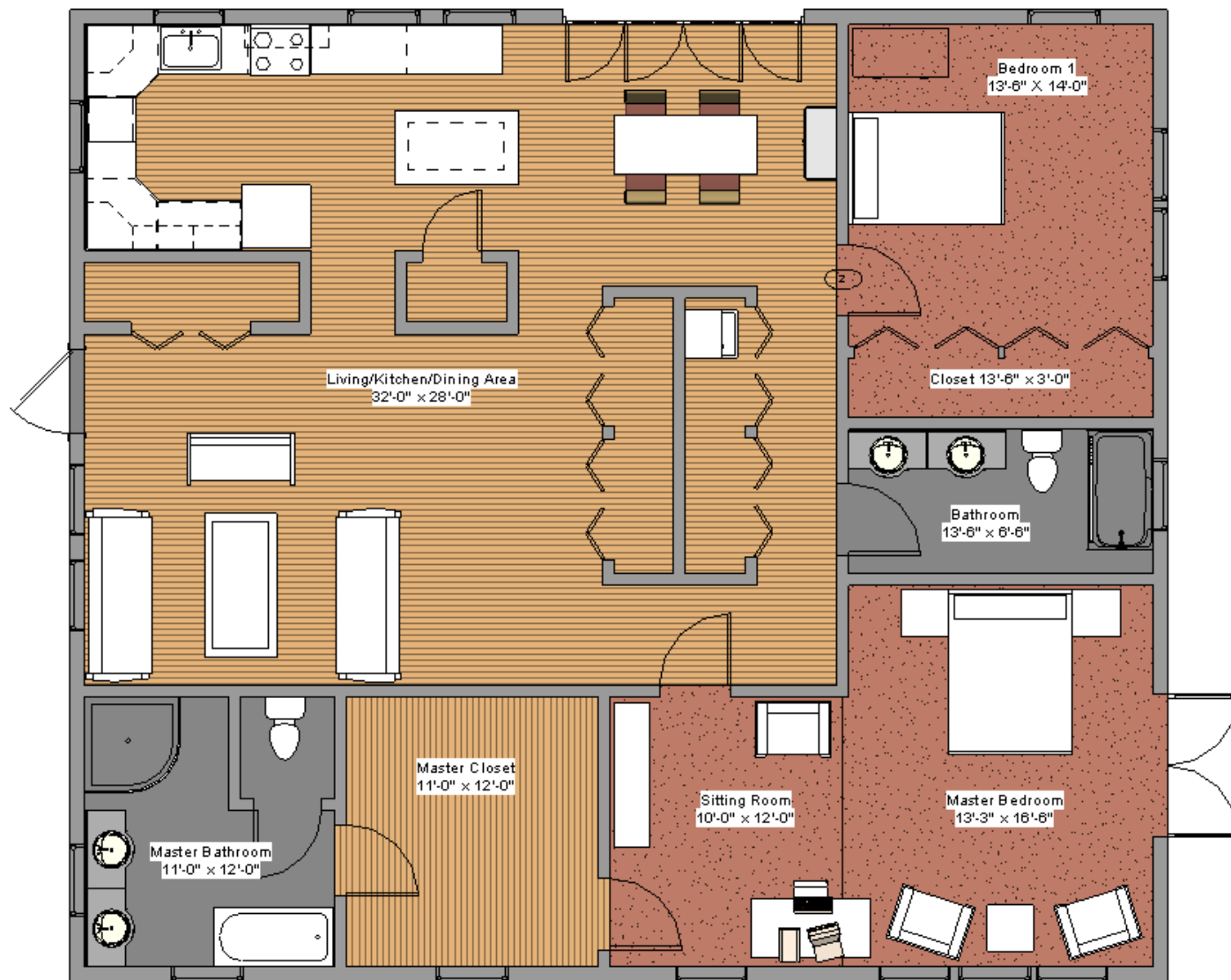

Floor Plan

**I want everyone to use the
“Architect” budget card**

Find the Square Footage for each room and choose the flooring to purchase for the entire house.



**Flooring Budget
\$2000.00**

**Flooring Budget
\$2250.00**

**Flooring Budget
\$2500.00**

Administrative
Assistant

Food
Service

Construction
Worker

**Flooring Budget
\$2750.00**

**Flooring Budget
\$3000.00**

**Flooring Budget
\$3250.00**

Nurse

Accountant

Teacher

**Flooring Budget
\$3500.00**

**Flooring Budget
\$3750.00**

**Flooring Budget
\$4000.00**

**This is
your
budget!!!**

Pharmacist

Architect

Attorney

**Flooring Budget
\$4250.00**

**Flooring Budget
\$4500.00**

**Flooring Budget
\$4750.00**

Engineer

Software
Developer

Physician