

My DESIGN IS FOR 4-6 GRADERS
OR K-3 GRADERS

My THEME IS ... "Your
CHOICE"

THUMBNAIL SKETCHES BELOW (STUDENT
CREATED)

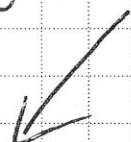

SKETCH... THIS
WILL BE USED TO
COMPLETE YOUR
DECISION MATRIX

DESIGNED BY: _____

DATE _____

WITNESSED BY: _____

DATE _____

**PROPRIETARY
INFORMATION**

All information is the property of,
and solely owned by the Designer.

Capstone Continue Design Brief

COMPLETED
TOGETHER

* CUT & PASTE INTO
YOUR ENGINEERING N.B.

PLTW | Gateway
Design Brief

Client:	
Designer:	
Problem Statement:	
Design Statement:	
Constraints:	
Deliverables:	

DESIGNED BY:

DATE

WITNESSED BY:

DATE

PROPRIETARY INFORMATION

All information is the property of,
and solely owned by the Designer.

Capstone - CONTINUE
Decision Matrix

*Completed w/
 your Group*

	Criteria						
Ideas							Totals
A Designed by:							
B Designed by:							
C Designed by:							
D Designed by:							

DESIGNED BY:

DATE

WITNESSED BY:

DATE

**PROPRIETARY
 INFORMATION**

All information is the property of,
 and solely owned by the Designer.

Capstone Project - Cont.

Design Process

You complete
on your
own

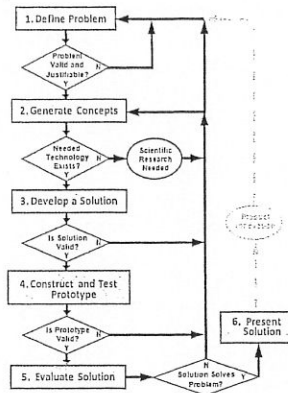

Design Process
Step

Definition

Student Work at This Step

Define Problem		
Generate Concepts		
Develop a Solution		
Construct and Test Prototype		
Evaluate Solution		
Present Solution		

DESIGNED BY:

DATE

WITNESSED BY:

DATE

**PROPRIETARY
INFORMATION**

All information is the property of,
and solely owned by the Designer.

Capstone - Cont.

Picture of Final Product

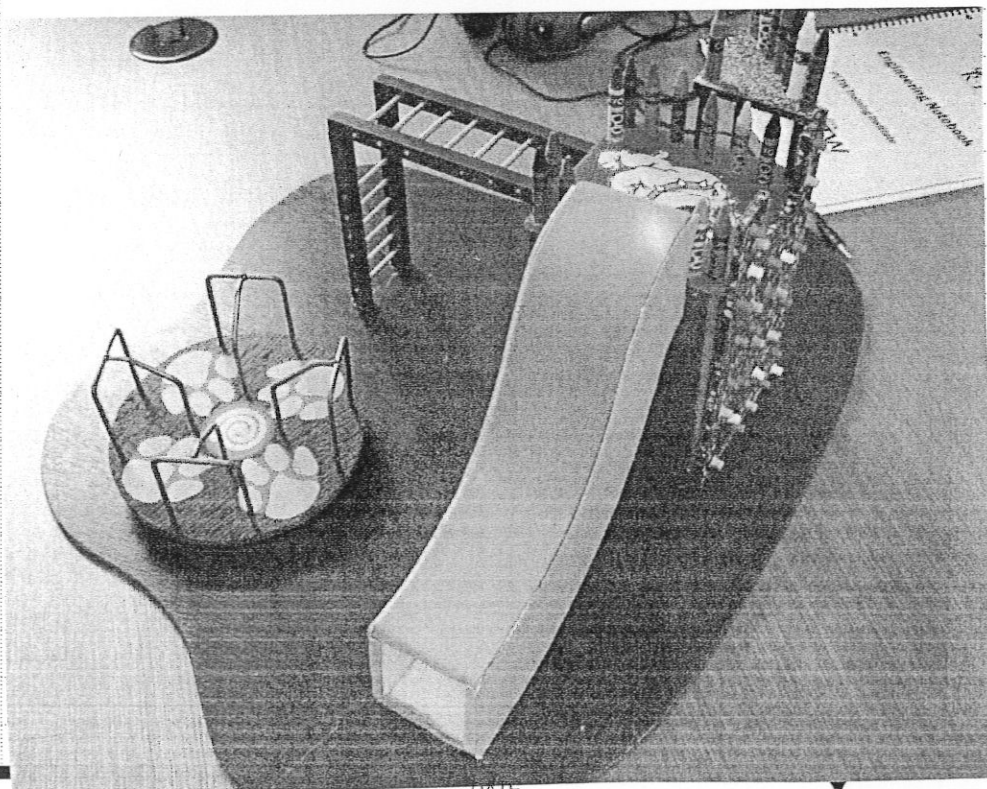
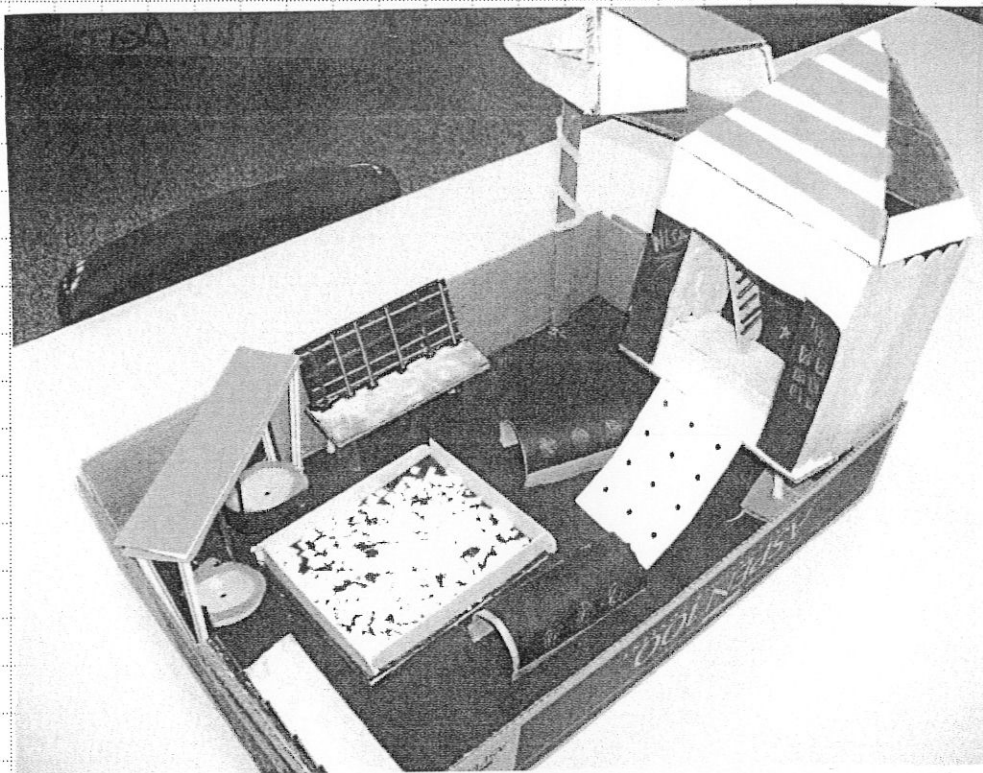

DESIGNED BY:

DATE

WITNESSED BY:

DATE

**PROPRIETARY
INFORMATION**

All information is the property of,
and solely owned by the Designer.

**PROPRIETARY
INFORMATION**

All information is the property of,
the Designer.