

THUMBNAIL SKETCHES (14 INDIVIDUAL PARTS)

* ALL "IPT" FILES CREATED
IN ENGLISH - INCHES *

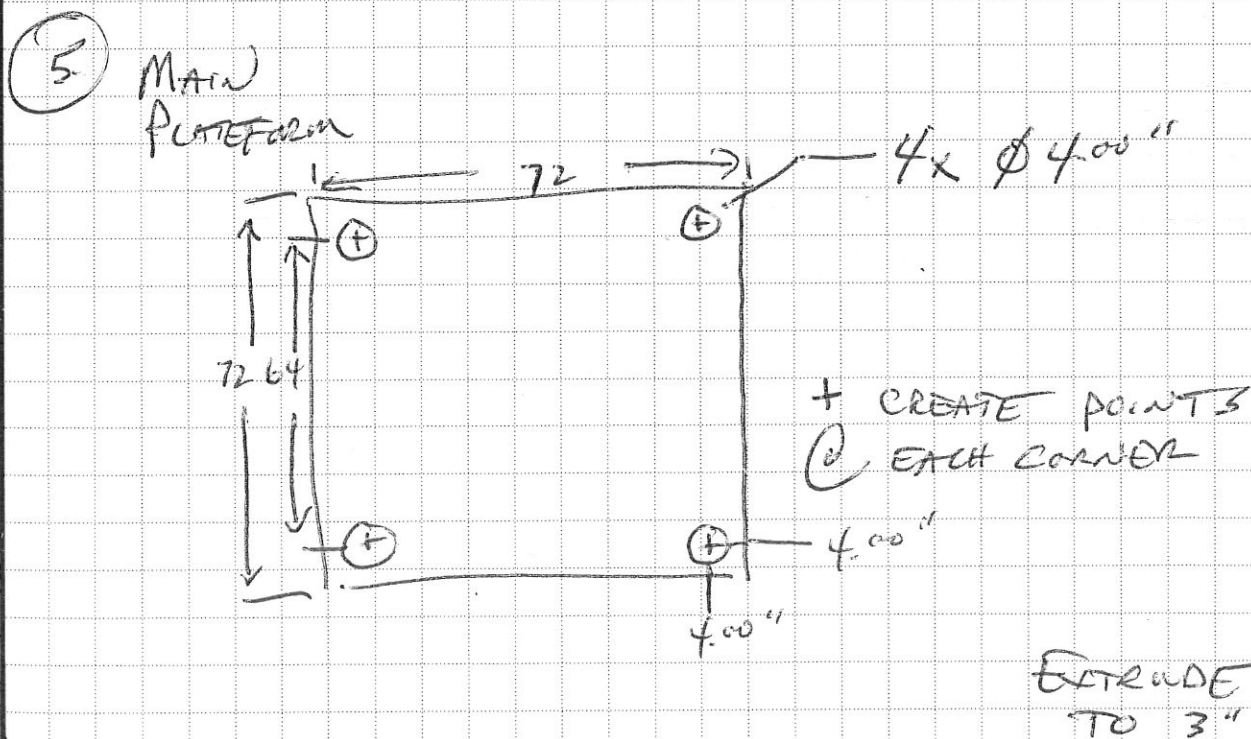
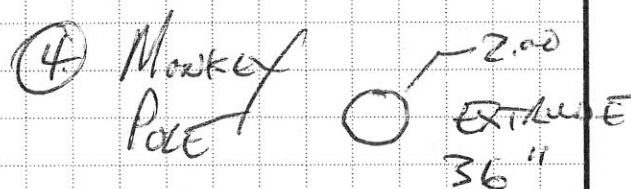
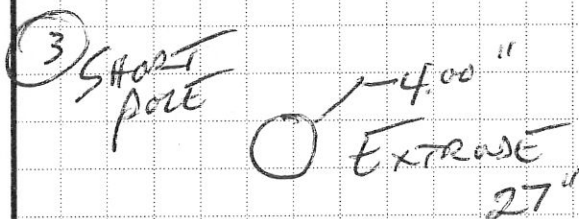
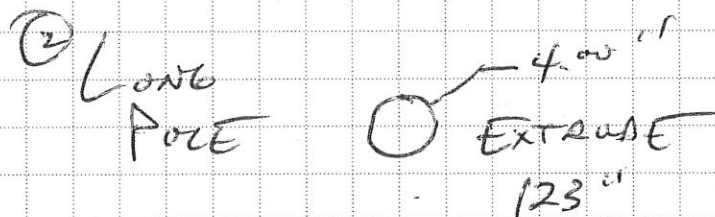
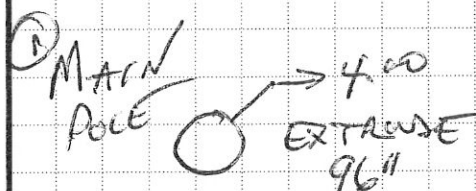

DESIGNED BY:

DATE

WITNESSED BY:

DATE

**PROPRIETARY
INFORMATION**

All information is the property of,
and solely owned by the Designer.

6) Wall Climb

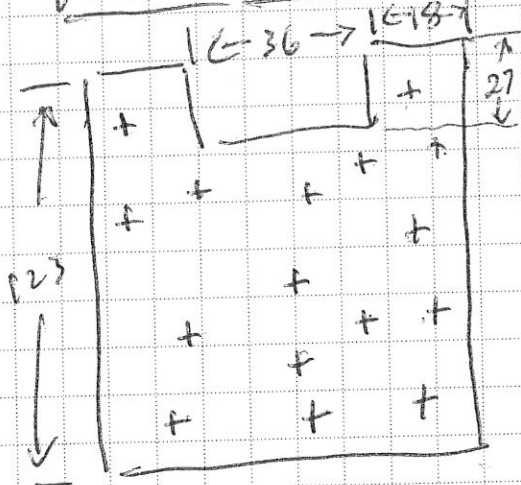

"+" POINT TOOL TO
PLACE HOLES
16 HOLES

HANDLES CAN BE
PLACED RANDOMLY

* EXTRUDE TO
3"

HOLES SHOULD BE
 $\phi 1.75$ $\downarrow .25$

7) Monkey Bar

7x $\phi 2.00$ " TUB

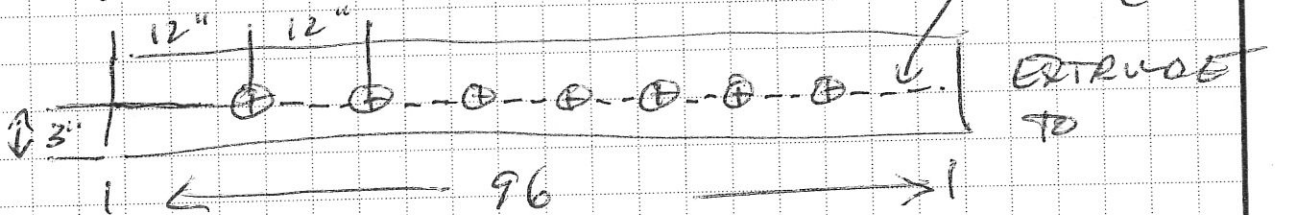

START
W/

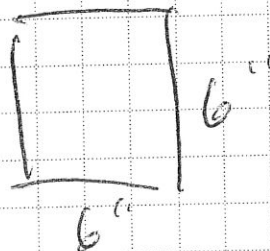

"+" POINT TOOL
TO PLACE HOLES

THEN EXTRUDE

DESIGNED BY:

DATE

WITNESSED BY:

DATE

**PROPRIETARY
INFORMATION**

All information is the property of,
and solely owned by the Designer.

8. Upright Monkey Bar

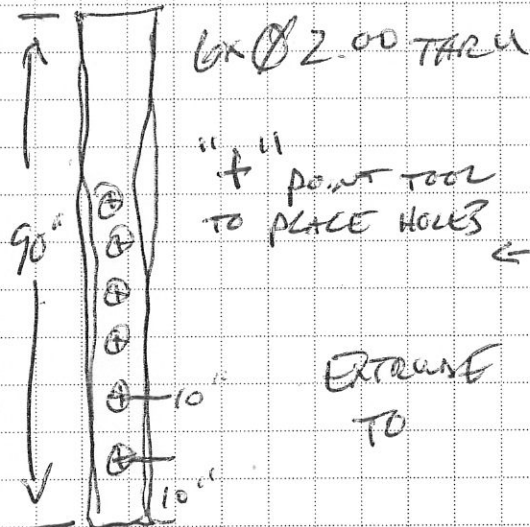

9. Upright Monkey LADDER

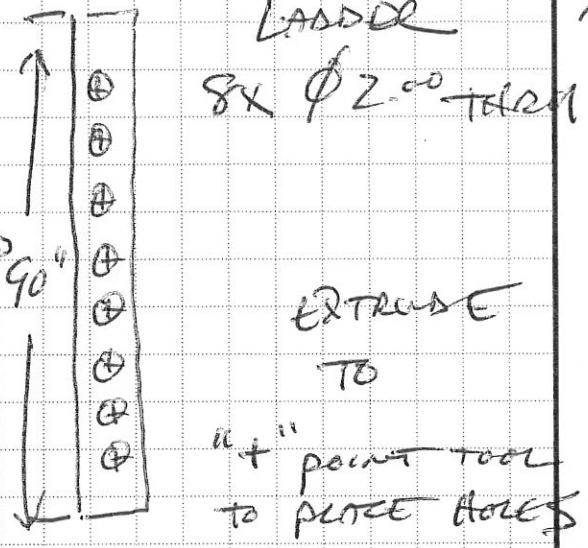

10. Clayon Pole

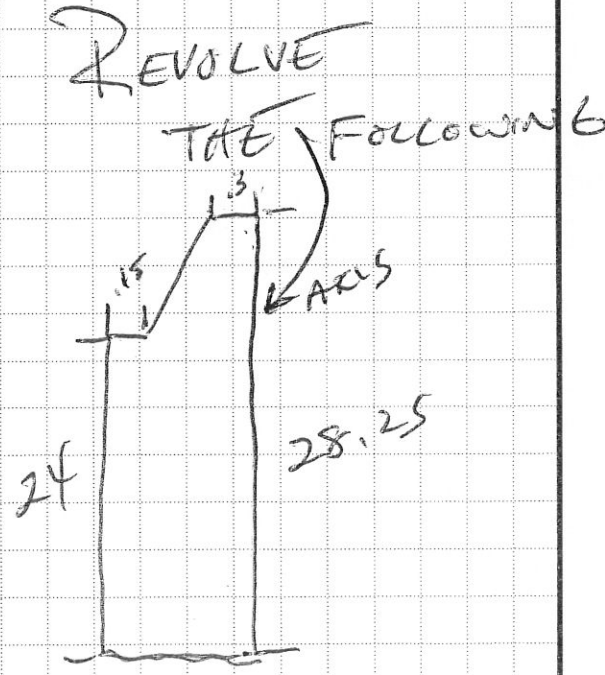
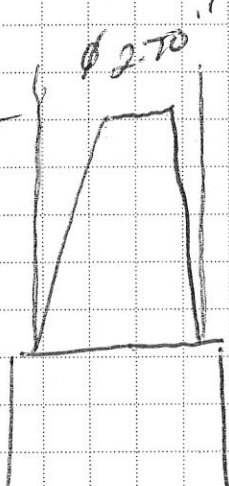
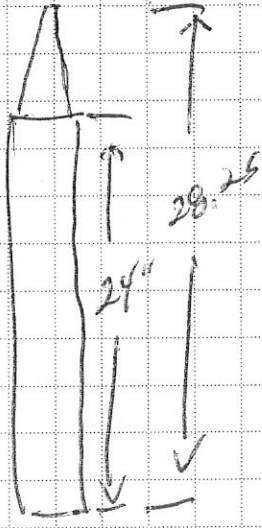

DESIGNED BY:

DATE

WITNESSED BY:

DATE

PROPRIETARY INFORMATION

All information is the property of, and solely owned by the Designer.

Playground - (continue)

(11) Wall Handle

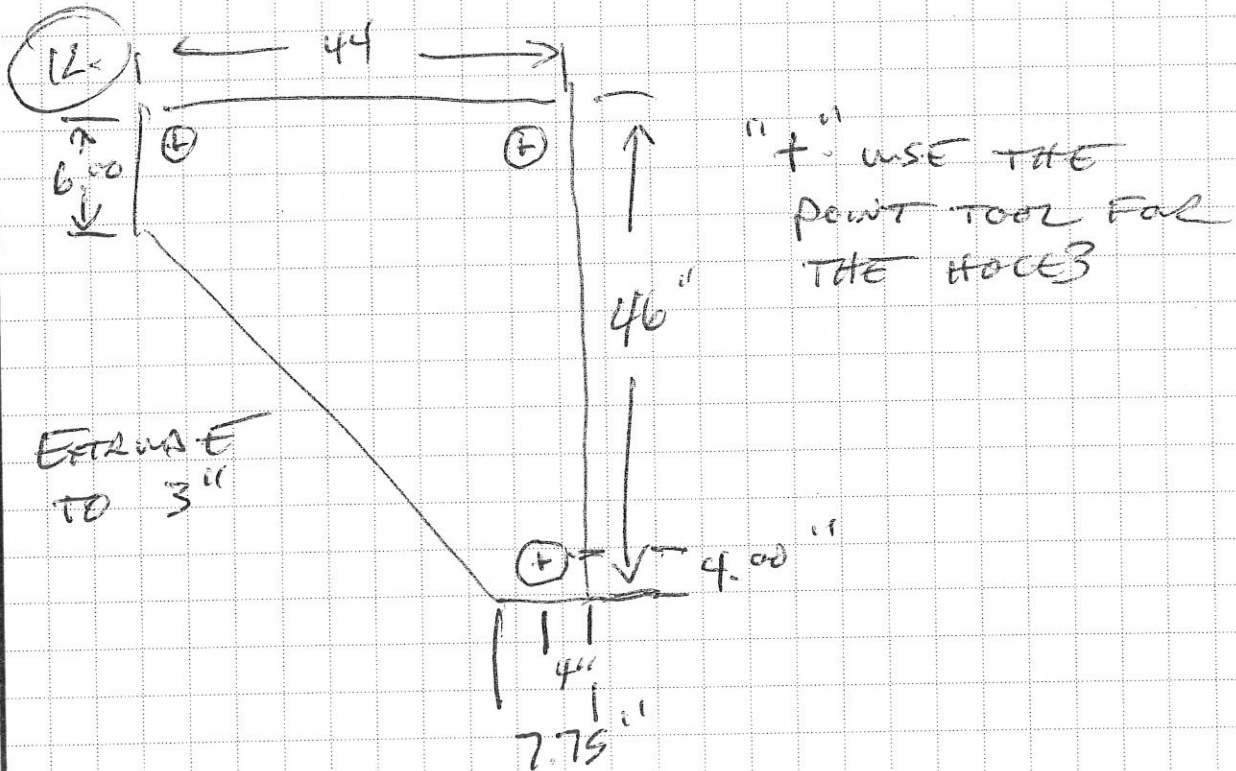
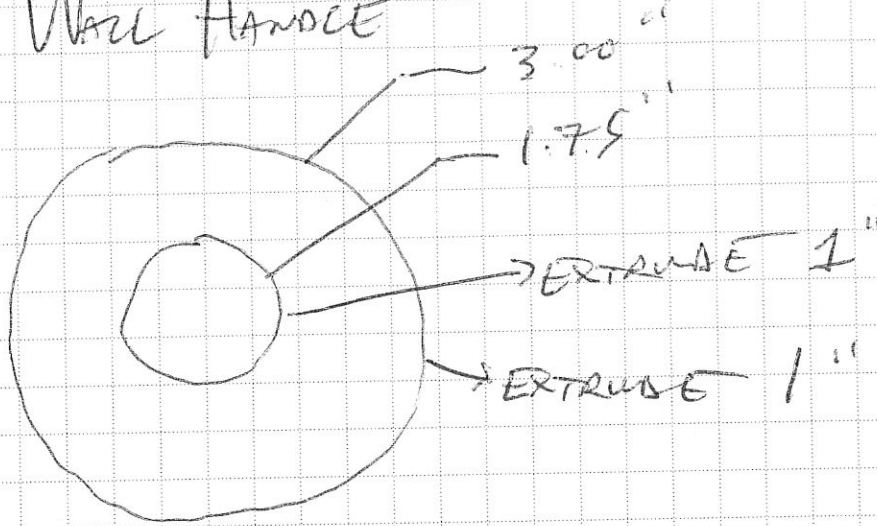

DESIGNED BY:

DATE

WITNESSED BY:

DATE

**PROPRIETARY
INFORMATION**All information is the property of,
and solely owned by the Designer.

(13) SPIRAL SLIDE

* NEW TOOL ... COIL FUNCTION
SLIDE WILL HAVE "3" REVOLUTIONS

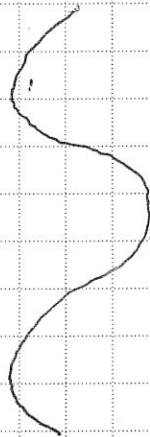
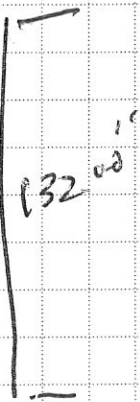

PLEASE WATCH THE
INSTRUCTIONAL
VIDEO

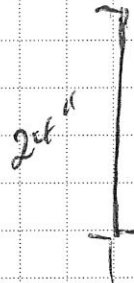

* USE
TRIM
TOOL

(14) TUNNEL SLIDE

* NEW TOOL ...
SHELL FUNCTION
* SPINE

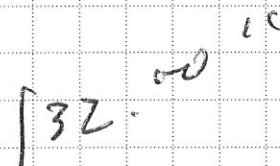

SHELL BOTH
ENDS TO .1"

DESIGNED BY:

DATE

WITNESSED BY:

DATE

**PROPRIETARY
INFORMATION**

All information is the property of,
and solely owned by the Designer.