

Instructional Technology



Department of Instructional Technology Professional Development Database

To logon:

- 1) Go to: http://insttech.browardschools.com/fmi/iwp/res/iwp_home.html
- 2) On the **Instant Web Publishing** screen click on **ITInservice**



- 3) On the **Open Database** screen type the user name and the password for the database and click **Login**

Open database "zDITInservice" with:

☐ Guest Account
☒ Account Name and Password

Account Name:

Password:

Database Username and Password

User Name: participant

Password: participant

- 4) To access your records, on the **Welcome** screen type your account name and your password

**Welcome to the Department of Instructional Technology
Professional Development Database**

Your PIN starting with 0
(example: 00011111)

Account Name

Birth day mmddyyyy
(example: 01121975)

Password

* Click Login

* DO NOT use Return key.
Please click on Login button

**Your Account Name is:
Your PIN starting with 0's**

**Your password is:
Your Birthday mmddyyyy**

5) Click Login

To register for a class or event:

- 1) Click on the **New Class** button (**First time users have to choose this options**)

To register for a new class click on **New Class** To view already existing records click on **My Classes**

New Class **My Classes**

- 2) Type your course ID, select “Yes” or “No” for Inservice Points, and click Confirm Registration

6/10/2009
Wednesday

Personnel Number

First Name

Last Name

Work Location Number

WorkLocation

email

Course ID * Required Field. Ask your instructor for the Course ID

Course

Course Name

Course Type

Points

Inservice Points ☐ Yes ☐ No

Confirm Registration

If you typed all of your information correctly, you will see a screen similar to the one below

Instructional Technology

Hi **TEACHER!** You have **1 record(s)** in our database.

BEEP Digital Curriculum Highway 4pt. 6/10/2009 Wednesday

Instructor

Personnel Number

First Name

Last Name

Work Location Number

WorkLocation

email

Course ID

Course

Course Name

Course Type

Points

Inservice Points ☒ Yes ☐ No

Please complete Quila survey

Upload your follow-up

Upload file

Next Record
Previous Record
Find Record
Perform Find
Show All Records
Main Menu
New Record
IT Class Schedule
Location Details
Logout

Leonid Rabinovich
leonid.rabinovich@browardschools.com

Training Materials

To enable Java: (Mac)

- 1) Click on **Show Certificate**

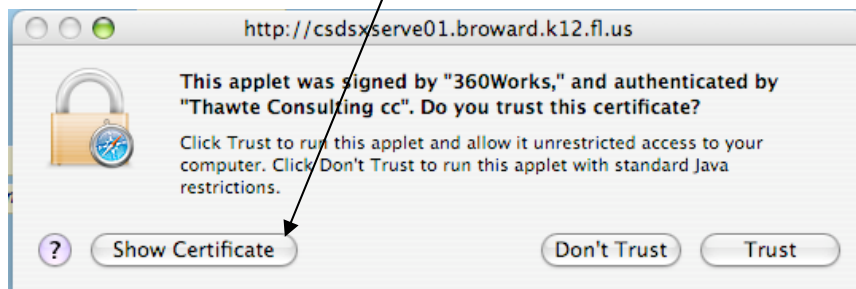

Note: This step must be completed for each computer that access DIT database for the first time.

- 2) Verify that **360Works** in highlighted
- 3) Check **Always trust these certificates** and click **Trust**

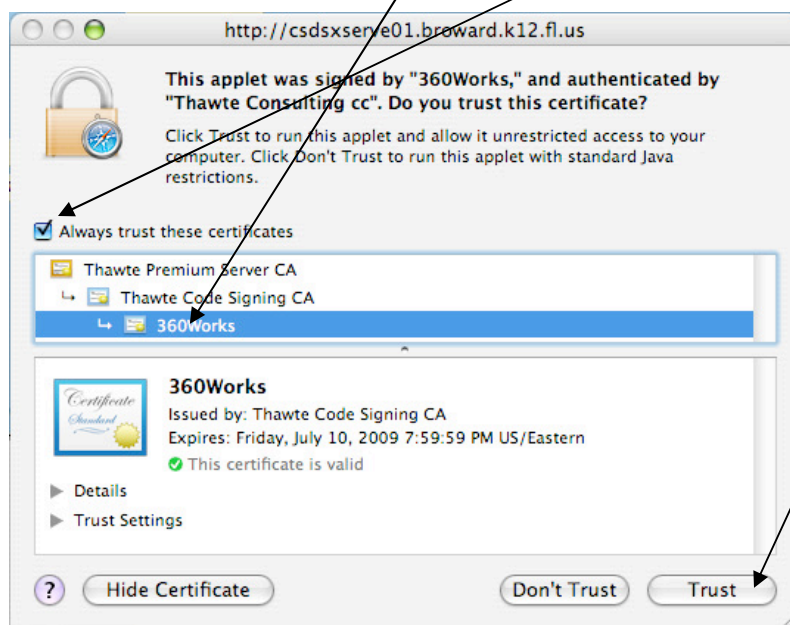

Windows (PC)

- 1) Verify that **Always trust content from this publisher** is selected and click **Run**

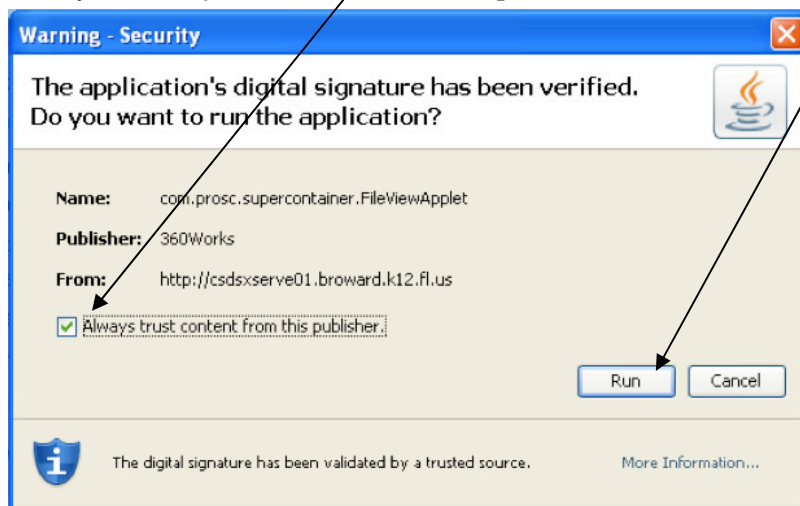

To upload follow-up for the class:

1) Click on **Upload file** button:

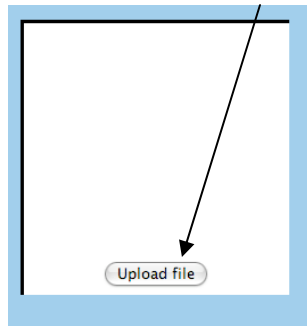

Upload box

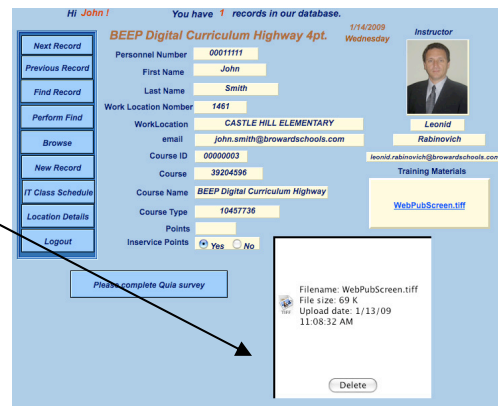

2) Select your file and click **Choose**

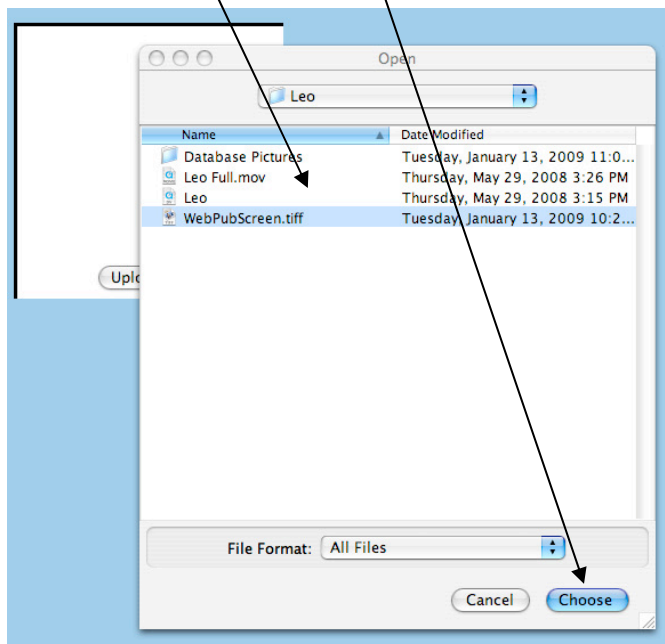

3) Verify that the file has been uploaded.

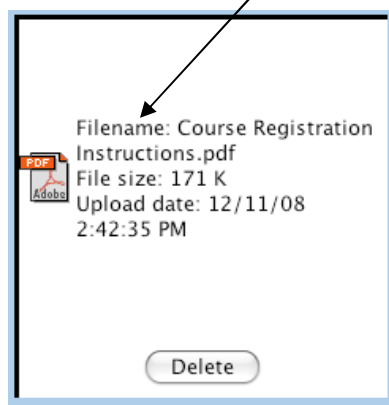

Note: If the file is not showing in the Upload box, Reload page.